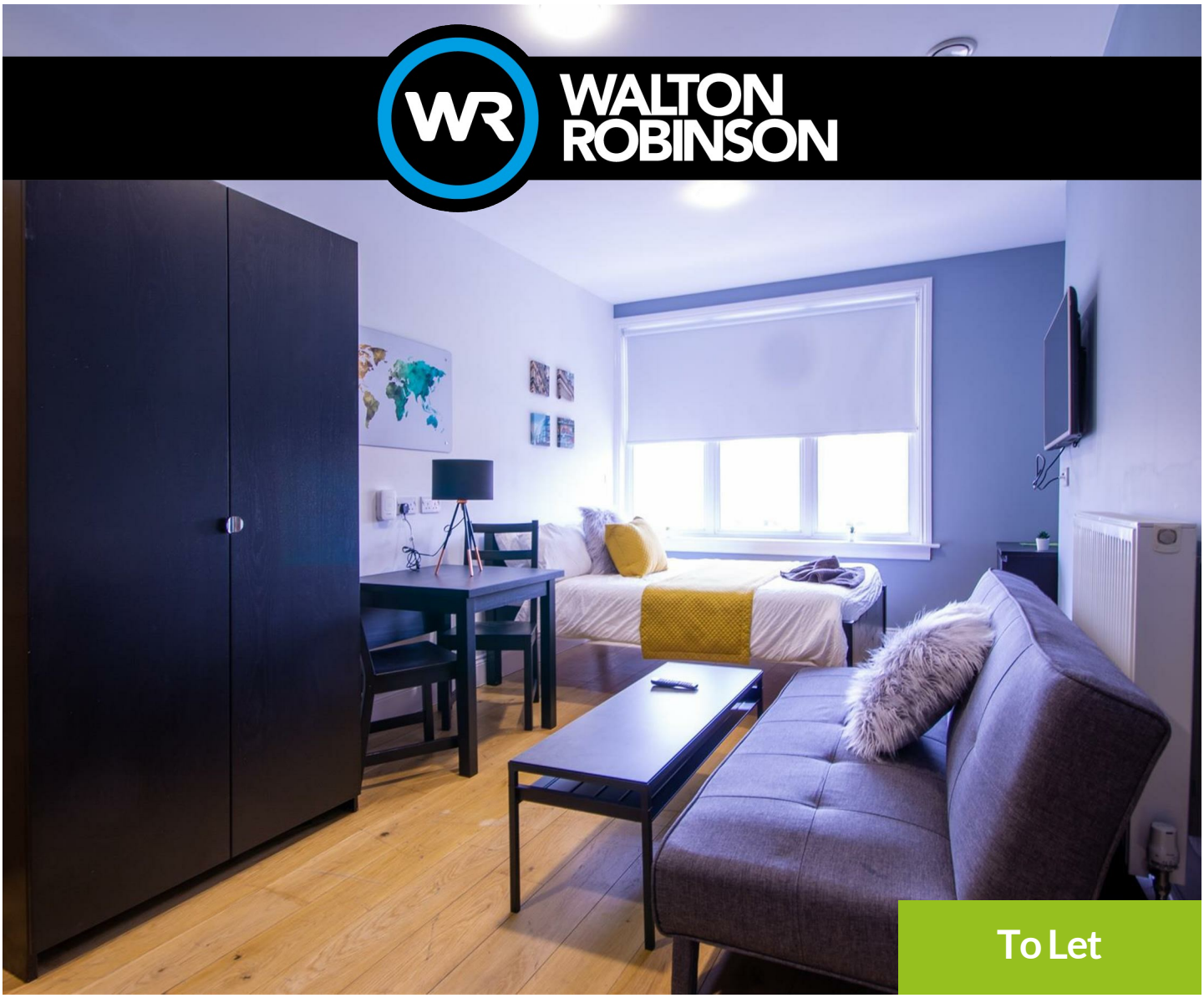

To Let

20 The Bruce Building, 115 Percy Street NE1 7RP

£912 PCM

1 | 1 | 0 | E

Platinum studio apartment to rent in The Bruce Building, Newcastle City Centre.

The apartment is located on the third floor and comes fully equipped with modern, high quality furnishings, including hard wood flooring throughout for easy maintenance, 32" LCD TV and large shower room.

The Bruce Building is located in the heart of Newcastle's vibrant City Centre, and many of the studios offer stunning views. The development offers easy access to all Universities, and the RVI Hospital. It's also just a short walk to all the shops, bars and restaurants that Newcastle has to offer, making it perfect for those seeking that city lifestyle.

- £210PPPW / £912.50PCM
- City Centre Location
- Council tax band A
- Extra £35 per week for utility bills with complimentary Wifi - Upgrades available at additional cost
- Close to Both Universities
- Luxury Platinum Plus Studio
- 21.5m2 Second Floor
- Modern Finish Throughout
- Secure Entry System
- Available - 29/10/2026

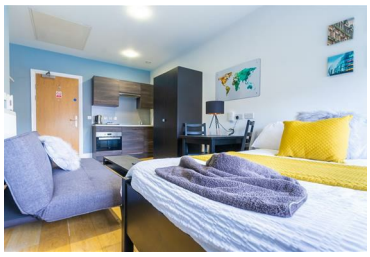

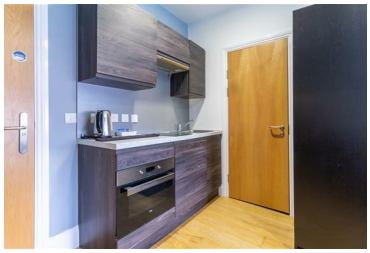

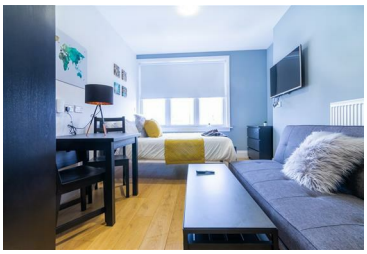

101 Percy Street, City Centre, Newcastle upon Tyne, NE1 7RY
T: 01912431000 | Email: enquiries@seekersproperty.co.uk | www.waltonrobinson.com